

Mountview_{RE}



12 Paint Street Box Hill NSW

5 3 2

Mountview RE is proud to present this stunningly sophisticated near-new family home, situated in Hills Of Carmel a highly desirable estate location that offers the absolute best of Box Hill living.

Positioned perfectly within a short distance to Carmel Village Shopping Center, Rouse Hill Town Centre and Metro Station, as well as being close by to all the upcoming developments that Box Hill has to offer such as The New Town Centre, Primary Schools, and upcoming Sports fields.

Featuring:

? Modern Rendered Facade, Smart Keyless security main wide door entrance
with Video Doorbell

Price : \$ 1,435,000
Land Size : 313 sqm
View : <https://www.mountviewre.com.au/sale/nsw/western-sydney/box-hill/residential/house/7944472>

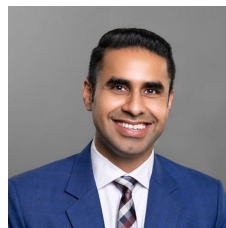

Raman Brar
02 8883 3592



Inder Nirman
02 8883 3592

<https://www.mountviewre.com.au>

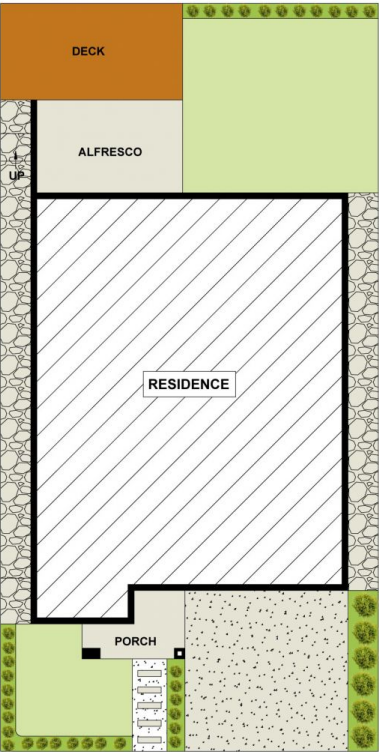

SITE PLAN

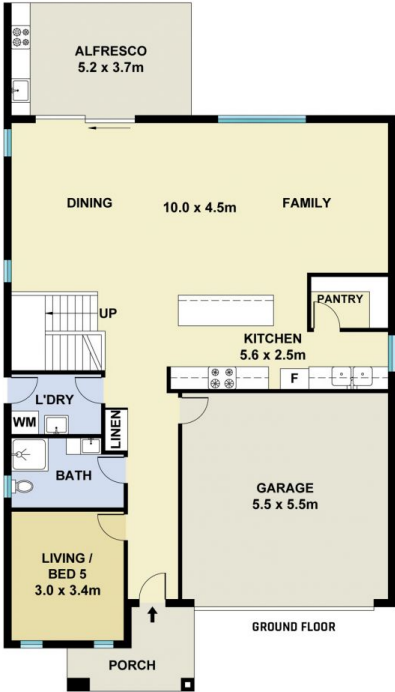

GROUND FLOOR

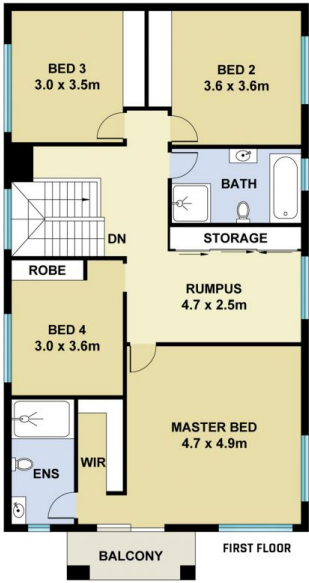

FIRST FLOOR

This floorplan including furniture, fixture measurements and dimensions are approximate and for illustrative purposes only. All enquiries must be directed to the agent, vendor or party representing this floor plan

12 PAINT STREET BOX HILL

