

# Mountview<sup>RE</sup>

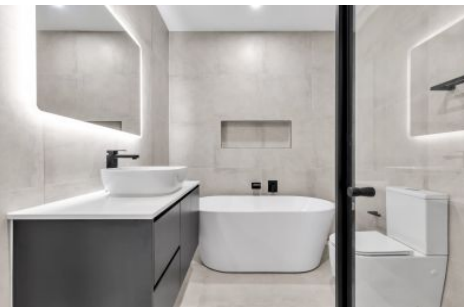

**11 Tori Street Box Hill NSW**

5 2 1

Mountview RE is proud to present this brand-new architecturally designed, custom-built magnificent family home which is enhanced by a wonderfully High position in arguably one of the most sought-after Pockets of Box Hill, called "The Hills Of Carmel".

Located perfectly within a short drive to Carmel Village Shopping Center, Rouse Hill Town Centre, and The Rouse Hill Metro Station, as well as being close by to all the upcoming developments that Box Hill has to offer such as The New Town Centre, Primary Schools, and upcoming Sports fields.

Boasting:

- ~ Modern fully rendered facade with keyless wide entrance
- ~ Ultra Modern square-set 2.7M high ceiling throughout & 2340mm high doors throughout to match the high ceilings

**Price** : \$ 1,190,000  
**Land Size** : 300 sqm  
**View** : <https://www.mountviewre.com.au/sale/nsw/western-sydney/box-hill/residential/house/7596904>



**Inder Nirman**  
**02 8883 3592**

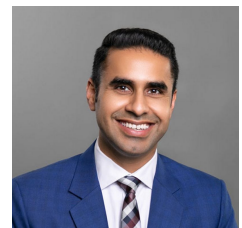

**Raman Brar**  
**02 8883 3592**

<https://www.mountviewre.com.au>

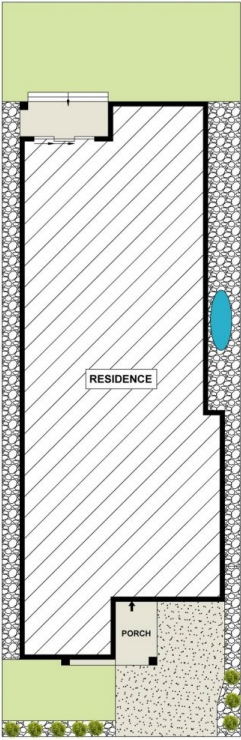
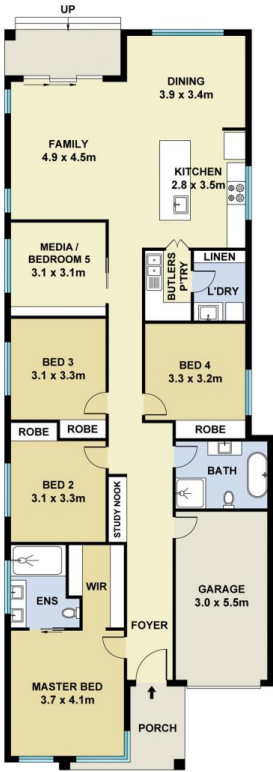

*This floorplan including furniture, fixture measurements and dimensions are approximate and for illustrative purposes only. All enquiries must be directed to the agent, vendor or party representing this floor plan*

11 TORI STREET BOX HILL

