Mountview RE

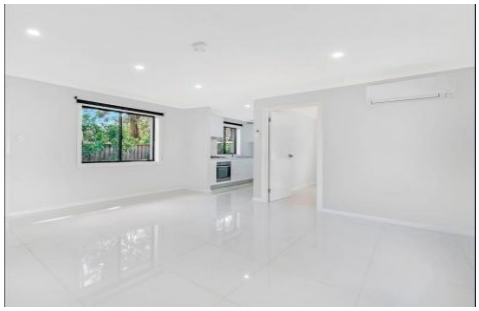

2a Daniel Avenue Baulkham Hills NSW

2 1 1

Mountview RE presents this newly renovated Granny flat on a great sized block, close to public transport routes, local parks and quality schools including the popular Matthew Pearce Public School.

Property Features Include:

- two bedrooms
- spacious living and dining area
- functional kitchen
- bathroom and laundry

If you wish to inspect this property, please make a general enquiry on the property listing to receive a notification when available open home times are created.

[For full version visit the website]

Type : House
View : https://www.mountviewre.com.au/lease/nsw/hills/baulkham-hills/residential/house/7129206

Mvre Rentals
02 8883 3592

Georgette Siew
02 8883 3592