Mountview RE

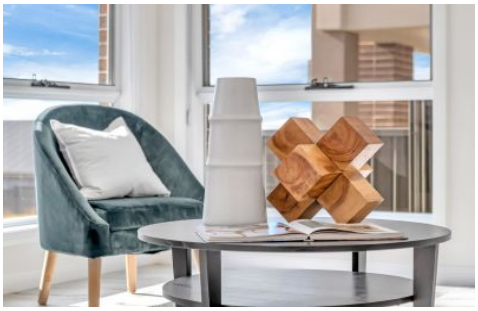

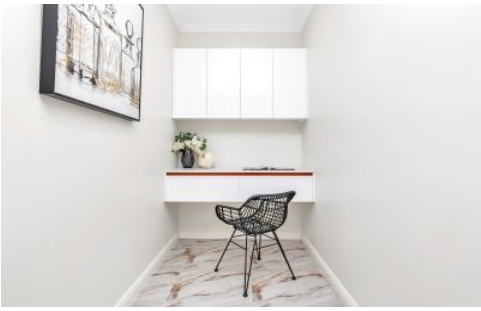

11 O'Rourke Street Campbelltown NSW

4 3 2

Mountview RE is proud to present this North facing six month young Architectural stylish and spacious executive home is centrally located in Campbelltown's most sought after location.

Enjoying premium finishes and generous proportions both inside and out, this large 32 Square home on generous 450sqm elevated block of land is ideal for the growing family offering a spacious open plan design that is conducive to family togetherness.

Enjoy the exceptional convenience with Campbelltown Hospital, Macarthur square, Macarthur station and Western Sydney University located all within a short distance.

~ Stylish, contemporary home with an abundance of natural light

Price : $ 1,100,000
Land Size : 450 sqm
View : https://www.mountviewre.com.au/sale/nsw/macarthurcamden/campbelltown/residential/house/6493121

Malwinder Pandher
02 8883 3592

Mountview RE

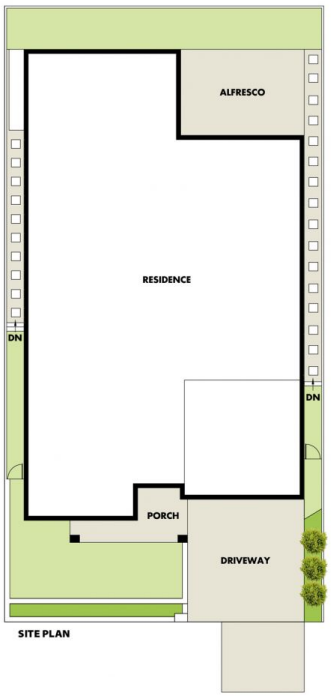

SITE PLAN

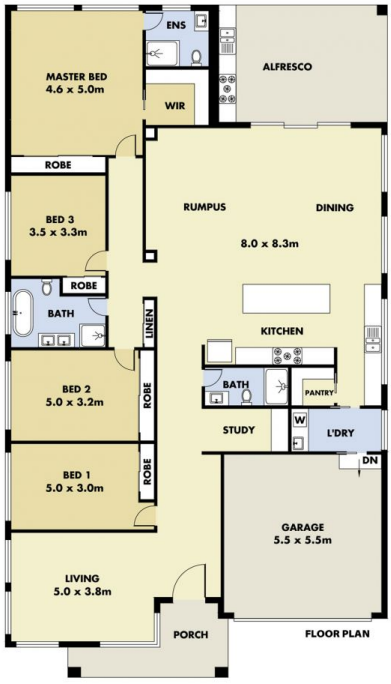

FLOOR PLAN

This floorplan including furniture, fixture measurements and dimensions are approximate and for illustrative purposes only. All enquiries must be directed to the agent, vendor or party representing this floor plan

11 O'Rourke Street Campbelltown

0 1 2 3 4 5

N