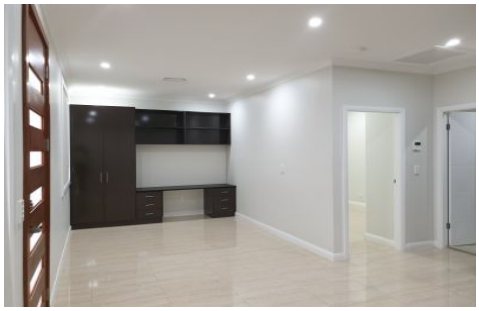

84A Donovan Boulevard Gregory Hills NSW

1 1 1

This Property located in Gregory Hills, this 1 bedroom granny flat is situated on a corner block with plenty of privacy.

Property features Include:
- Open plan lounge and dining
- Good size kitchen
- Built in robes
- Internal laundry
- Off street parking
- Located in a quiet street.

Further information please call Mountview RE

View : https://www.mountviewre.com.au/lease/nsw/macarthurcamden/gregory-hills/residential/house/6382246

Mvre Rentals
02 8883 3592